



# COUNTY OF SAN JOAQUIN

DEPARTMENT OF PUBLIC WORKS  
P.O. BOX 1810-1810 E. HAZELTON AVENUE  
STOCKTON, CALIFORNIA 95201  
(209) 468-3000  
FAX # (209) 468-9324

Permit No: PS-1702751  
Date Issued: 09/06/2017  
Start Date: 09/11/2017  
Exp. Date: 10/15/2017  
Project No: PWP110005  
Quad: NE

## ENCROACHMENT PERMIT

To: FRONTIER CALIFORNIA INC.  
23133 HAWTHORNE BLVD., STE. 101A  
TORRANCE, CA 90505

### Encroachment Type:

Trench	Cabinet Installs		
--------	------------------	--	--

### Location:

E/S OF MACKVILLE RD. 90' S/O COLLIER RD.

In compliance with your request of 09/06/2017, permission is hereby granted to do work in County right-of-way as shown on attached application and subject to all the terms, conditions and restrictions written below or printed as general or special provisions on any part of this form. See reverse side and attached sheet, if any.

Trench excavations for service connections will not be permitted within ten feet (10') of pavement centerline unless otherwise approved by the Director. Surface of trench patches shall match in kind and be smooth and even with that of abutting surface. Special attention shall be given to depth of utilities through roadside area in anticipation of future drainage facilities, road profile and/or frontage development. All underground utility facilities are to be established and accurately dimensioned on sketches from surveyed centerline of road right of way, or from right of way (border) lines.

Permittee shall call the Department of Public Works, Field Engineering Division (Permit Inspections) at (209)953-7421 at least forty-eight hours prior to beginning any work within the County right of way. All work performed under this permit shall conform to the rules and regulations pertaining to safety established by the California Division of Industrial Safety and Cal-OSHA.

The jobsite shall be kept in a safe condition at all times by the daily removal of any excess dirt or debris which might be a hazard to either pedestrian or automobile traffic. All necessary traffic convenience and warning devices and personnel shall be provided, placed and maintained by and at the sole expense of the Permittee in accordance with the latest edition of the CALTRANS Manual of Traffic Control.

After completion of the work permitted herein, all debris, lumber, barricades, or any excess material shall be removed and the jobsite left in a neat workmanlike manner. Immediately following completion of construction permitted herein, Permittee shall fill out and mail notice of completion (see attached post card) provided by Grantor.

### Special Comments:

Traffic Control Per MUTCD\*\*\*\*\*All traffic control signage and spacing per CA MUTCD.\*\*\*\*\*Lane must be a minimum of 10' wide\*\*\*\*\*

FORMS: SS/WW, R-29

Est. Permit Fee: \$452.50

WHITE -Permittee  
GOLDENROD -PWD Central File  
YELLOW -Field Inspection  
PINK -Permit Section

KRIS BALAJI, Director  
Department of Public Works

By:



Permit Section



## ENCROACHMENT PERMIT GENERAL PROVISIONS

13-1

1. This permit is issued under and subject to all laws and ordinances of agencies governing the encroachment herein permitted. See the following references:

### STREETS AND HIGHWAYS CODE

1. Division 1, Chapter 3
2. Division 2, Chapter 2, Section 942
3. Division 2, Chapter 4, Section 1126
4. Division 2, Chapter 5.5 and Chapter 6

SAN JOAQUIN COUNTY ORDINANCES NUMBERED: 324, 441, 648, 662, 672, 695, 700, 860, 892, 3359, and 3675.

2. It is understood and agreed by the Permittee that the performance of any work under this permit shall constitute an acceptance of all the provisions contained herein and failure on the Permittee's part to comply with any provision will be cause for revocation of this permit. Except as otherwise provided for public agencies and franchise holders, this permit is revocable on five days notice.
3. All work shall be done subject to the supervision of and the satisfaction of the grantor. The Permittee shall at all times during the progress of the work keep the County Highway in as neat and clean condition as is possible and upon completion of the work authorized herein, shall leave the County Highway in a thoroughly neat, clean and usable condition.
4. The Permittee also agrees by the acceptance of this permit to properly maintain any encroachment structure placed by the Permittee on any part of the County Highway and to immediately repair any damage to any portion of the highway, which occurs as a result of the maintenance of the said encroachment structure, until such time as the Permittee may be relieved of the responsibility for such maintenance by the County of San Joaquin.
5. The Permittee also agrees by the acceptance of this permit to make, at its own expense, such repairs as may be deemed necessary by the County Department of Public Works.
6. It is further agreed by the Permittee that whenever construction, reconstruction or maintenance work upon the highway is necessary, the installation provided for herein shall, upon request of the County Department of Public Works, be immediately moved or removed by and at the sole expense of the Permittee.
7. No material used for fill or backfill in the construction of the encroachment shall be borrowed or taken from within the County right of way.
8. All work shall be planned and carried out with as little inconvenience as possible to the traveling public. No material shall be stacked within eight feet (8') of the edge of the pavement or traveled way unless otherwise provided herein. Adequate provision shall be made for the protection of the traveling public. Traffic control standards shall be utilized including barricades; approved signs and lights; and flagmen, as required by the particular work in progress.
9. The Permittee, by the acceptance of this permit, shall assume full responsibility for all liability for personal injury or damage to property which may arise out of the work herein permitted or which may arise out of the failure of the part of the Permittee to properly perform the work provided under this permit. In the event any claim of such liability is made against the County of San Joaquin or any department, official or employee thereof, the Permittee shall defend, indemnify, and hold each of them harmless for such claim.
10. All backfill material is to be moistened as necessary and thoroughly compacted with mechanical means. If required by the County Director of Public Works, such backfill shall consist of gravel or crushed rock. The Permittee shall maintain the surface over structures placed hereunder as may be necessary to insure the return of the roadway to a completely stable condition and until relieved of such responsibility by the County Department of Public Works. Wherever a gravel, crushed rock or asphalt surface is removed or damaged in the course of work related to the permitted encroachment, such material shall either be separately stored and replaced in the roadway as nearly as possible in its original state or shall be replaced in kind, and the roadway shall be left in at least as good a condition as it was before the commencement of operations of placing the encroachment structure.
11. Whenever it becomes necessary to secure permission from abutting property owners for the proposed work, such authority must be secured by the Permittee prior to starting work.
12. The current and future safety and convenience of the traveling public shall be given every consideration in the location and methods of construction utilized.
13. The Permittee is responsible for the preservation of survey monuments located within the area of work herein permitted. Prior to the start of construction, survey monuments that potentially may be disturbed shall be located and referenced by a Licensed Land Surveyor, and a Corner Record filed with the County Surveyor. Any Survey Monuments disturbed during the course of construction shall be reestablished by a Licensed Land Surveyor and another Corner Record filed with the County Surveyor. (Land Surveyors' Act Section 8771)
14. Prior to any excavation, the Permittee shall notify USA North (Underground Service Alert of Northern California and Nevada) at 811 or 800-227-2600 forty-eight (48) hours in advance.

# APPLICATION FOR ENCROACHMENT PERMIT

## PLEASE PRINT:

Date 5/8/2017

To: San Joaquin County  
Department of Public Works

Gary Nunez for Frontier CA  
(Applicant Name)

23133 Hawthorne Blvd Ste 101A  
(Mailing Address)

Torrance, CA, 90505  
(City, State, Zip Code)

805-214-8379  
(Area Code - Telephone Number)

OFFICE USE ONLY			
JOB #	<u>110005</u>	REF #	
APN		CR #	
EXP. DATE	<u>10/15/17</u>		
VALID	<u>9-17-17</u> TO <u>10/15/17</u>	DRIVEWAYS:	
STREET	<u>Collier Rd</u>	*	
AREA	<u>Alameda</u> QUAD <u>NE</u>	*	
TYPE	<u>Trench</u>	*	
FORMS	<u>SSWIR R29</u>		
NOTES			

Sketch (Detailed plans may be submitted)

Please see attached Site Plan Details

The undersigned hereby applies for permission to excavate, construct and/or otherwise encroach on County Highway Right-of-Way on the South East side of Collier Rd E approximately 18' feet/mile East of N Mackville Rd, Clements CA, by performing the following work (description of work): FRONTIER TO PLACE [1]NEW TELCO CABINET, NEW POWER METER and ASSOCIATED UG CONDUITS TO SUPPORT NEW FIBER OPTIC EQUIPMENT TO SERVE LOCAL AREA , IN ACCORDANCE WITH THE CONNECT AMERICA FUND [CAF III] PROJECT.

FRONTIER PROJ #5204606/WO452202 GPS: 38.213480°,-121.087982°

PLEASE SEE ATTACHED TRAFFIC CONTROL PLAN

Work will commence on or about 9/17/2017 for approximately 4 days.

I, the undersigned, certify that I am the owner of the respective property, or am qualified to represent the owner and agree to do the work described above in accordance with the rules and regulations of San Joaquin County and subject to inspection and approval.

Gary Nunez

Signature of Applicant - Title

5/8/2017

Date











COUNTY OF SAN JOAQUIN  
DEPARTMENT OF PUBLIC WORKS

# TYPICAL TRENCH BACKFILL

Std. Dwg. No.

Date: DEC 2014

R-29

No. Revision Description Date

Approved by: *Thomas M. Brown*

- NOTES:**
1. New pavement shall be 1" thicker than existing pavement, minimum of 0.25 Ft. New base shall be 1" thicker than existing base, min of 0.50 Ft. of 0.25 Ft. New base shall be 1" thicker than existing base, min of 0.50 Ft. of 0.25 Ft. New base shall be 1" thicker than existing base, min of 0.50 Ft. of 0.25 Ft.
  2. Select native material or imported granular material as approved by the Director of Public Works. Backfill with materials equal to or better than the existing pavement and base in quality.
  3. Relative compaction of materials shall be tested in accordance with the State of California, Dept. of Transportation Testing Manuals, test method No. California 216 or 231.
  4. All existing pavement shall be neatly cut to line prior to trench excavation.
  5. Jetting or ponding will be permitted within the street right-of-way with a 3 year bond, when approved by the Director of Public Works.
  6. When shown by soil composition and compactability, ninety percent (90%) compaction may be used, when approved by the Director of Public Works.
  7. Special bedding and backfill requirements may be shown on the plans or specified in the special provisions.

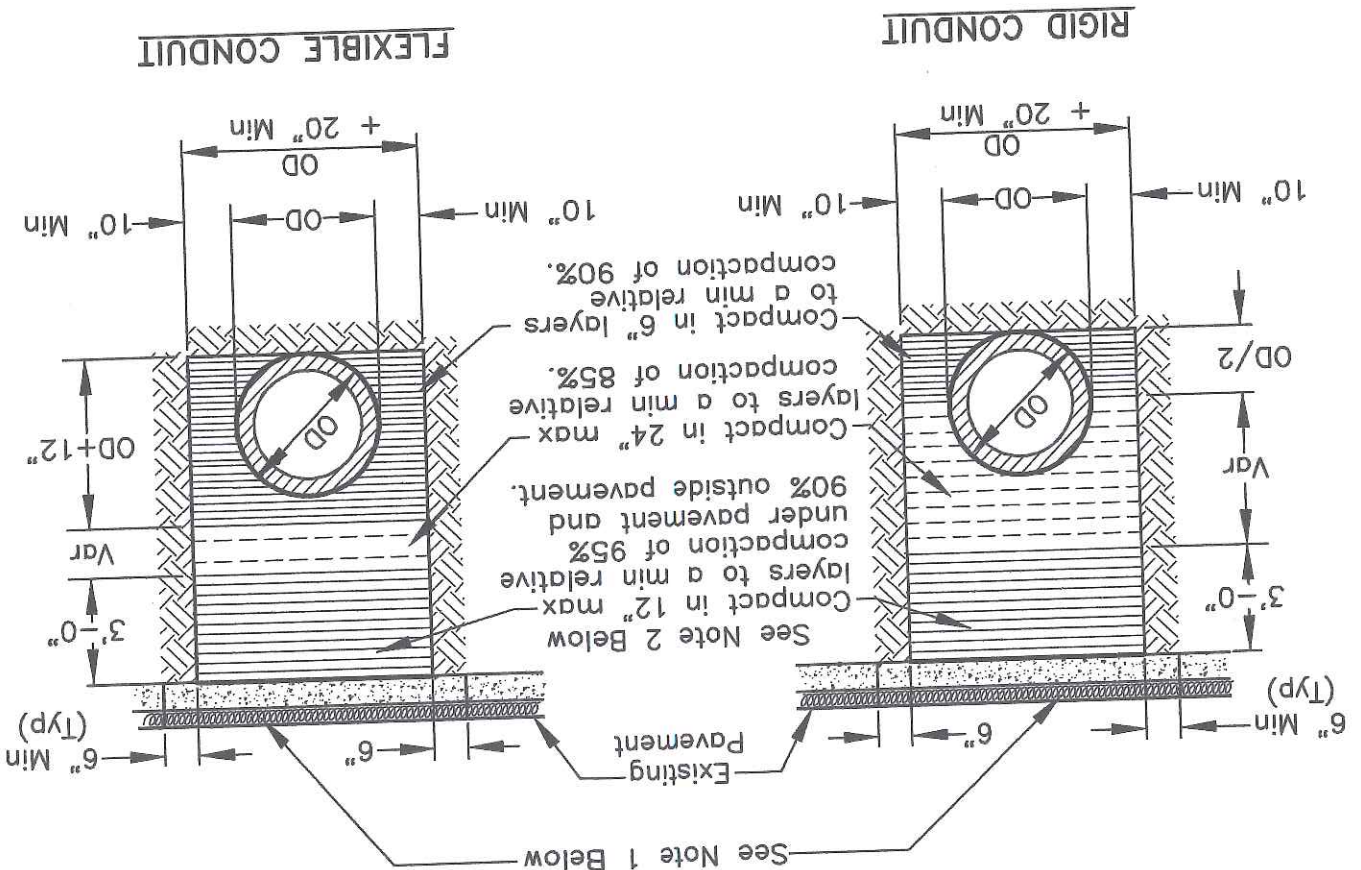









MAXIMUM CHANNELIZER SPACING (UNLESS OTHERWISE NOTED)	
TAPER	TANGENT
20'	20'

LEGEND

28" CONE



EXISTING STRIPING  
(LANE LINE)



DIRECTION OF TRAVEL



BARRICADE W/SIGN  
TYPE - I OR II



HIGH VISIBILITY  
SIGN STAND



DRIVEWAY



EXISTING STRIPING  
(CENTER LANE, DOUBLE LINE)

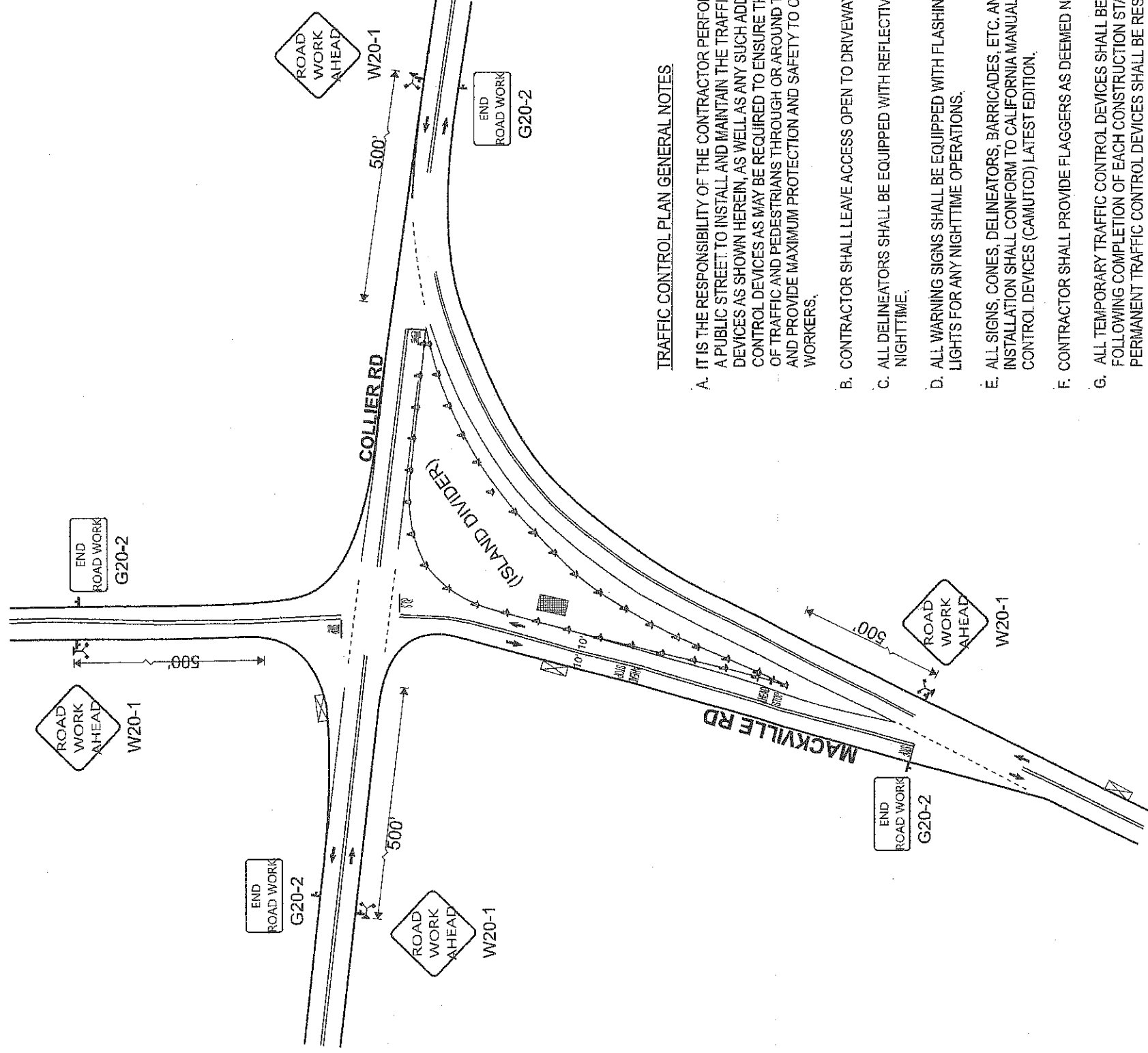

TRAFFIC CONTROL PLAN GENERAL NOTES

- IT IS THE RESPONSIBILITY OF THE CONTRACTOR PERFORMING WORK ON A PUBLIC STREET TO INSTALL AND MAINTAIN THE TRAFFIC CONTROL DEVICES AS SHOWN HEREIN, AS WELL AS ANY SUCH ADDITIONAL TRAFFIC CONTROL DEVICES AS MAY BE REQUIRED TO ENSURE THE SAFE MOVEMENT OF TRAFFIC AND PEDESTRIANS THROUGH OR AROUND THE CLOSURE AREA AND PROVIDE MAXIMUM PROTECTION AND SAFETY TO CONSTRUCTION WORKERS.
- CONTRACTOR SHALL LEAVE ACCESS OPEN TO DRIVEWAYS AT ALL TIMES.
- ALL DELINEATORS SHALL BE EQUIPPED WITH REFLECTIVE BAND AT NIGHTTIME.
- ALL WARNING SIGNS SHALL BE EQUIPPED WITH FLASHING YELLOW WARNING LIGHTS FOR ANY NIGHTTIME OPERATIONS.
- ALL SIGNS, CONES, DELINEATORS, BARRICADES, ETC. AND THEIR INSTALLATION SHALL CONFORM TO CALIFORNIA MANUAL OF TRAFFIC CONTROL DEVICES (CAMUTCD) LATEST EDITION.
- CONTRACTOR SHALL PROVIDE FLAGGERS AS DEEMED NECESSARY.
- ALL TEMPORARY TRAFFIC CONTROL DEVICES SHALL BE REMOVED FOLLOWING COMPLETION OF EACH CONSTRUCTION STAGE AND PERMANENT TRAFFIC CONTROL DEVICES SHALL BE RESTORED BY THE CONTRACTOR UPON COMPLETION OF PROJECT.
- CONTRACTOR SHALL MAINTAIN SAFE PEDESTRIAN ACCESS AT ALL TIMES.
- CONTRACTOR SHALL COVER OR REMOVE ALL CONFLICTING SIGNS.

VICINITY MAP

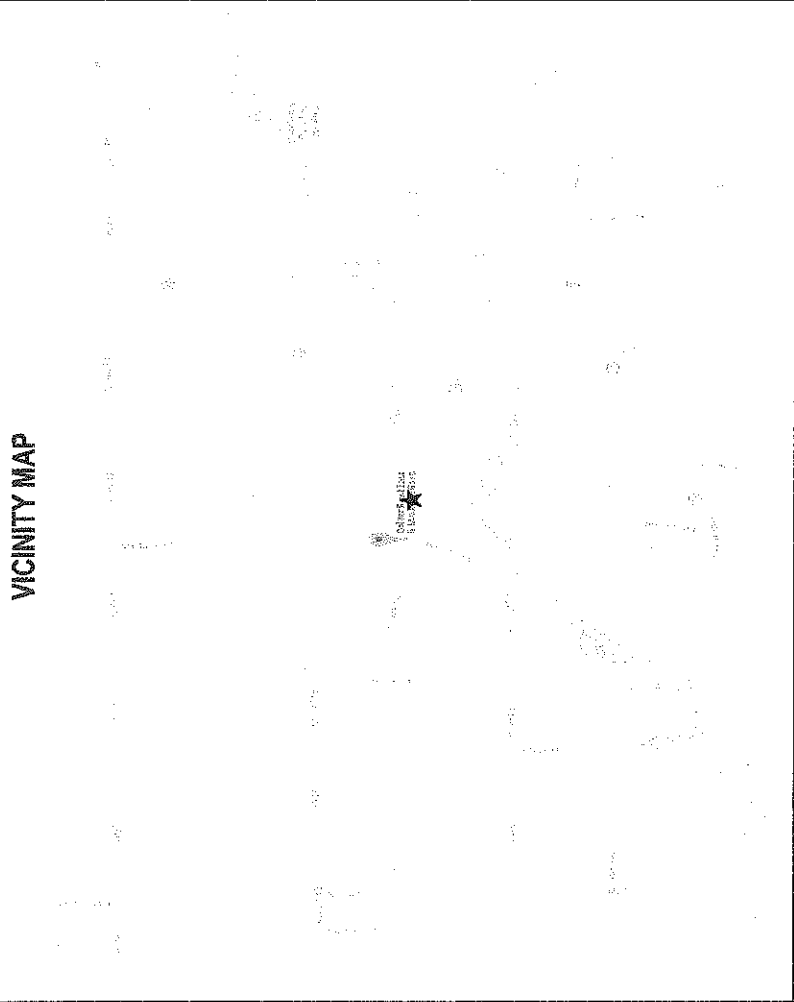

Owner: FRONTIER COMMUNICATIONS	
Sheet Number: 1 OF 1	Date: APRIL-18-2017
PRIME CONTRACTOR: CYIENT, INC	
City: CLEMENTS	Phone: 310-378-5994
Street: N MACKVILLE RD	Prepared By:
Project Name: CAF II	
Project Number: WO452202-5204606	
Date of Revision:	
NOT TO SCALE	
1-800-414-0335 "WBE" CALIF. # A29781	

